

FILED GREENVILLE CO. S.C.

JUN 29 3 42 PM '84

DONNIE S. LANGRISH R.M.C.

MAY 19 1949

NORTH BEAVER LAKE WATER & SEWER IN ST E/W

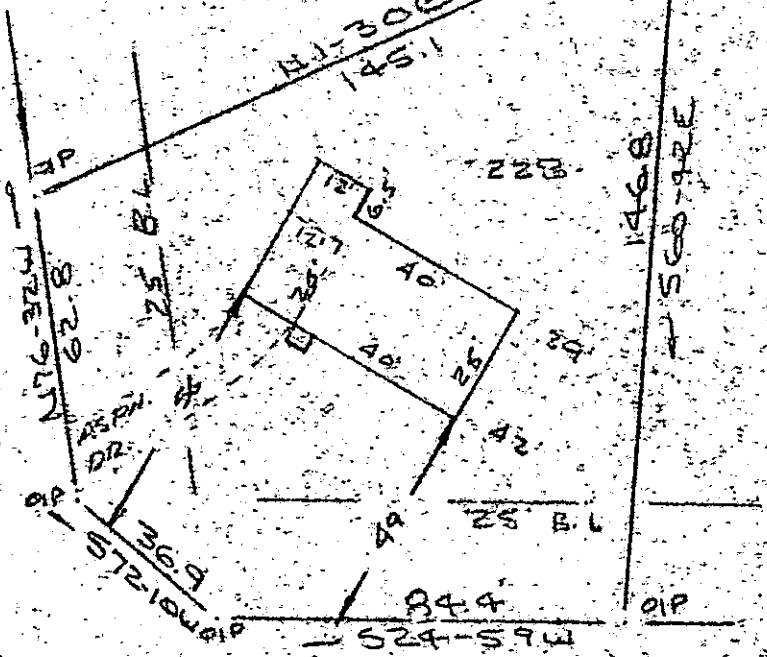

Note: Improvements on this lot are not in a flood hazard area.

FOX HALL ROAD WATER & SEWER IN ST E/W

PROPERTY OF OTIS F. LEE NEAR GREENVILLE, S.C. SCALE: 1" = 40'

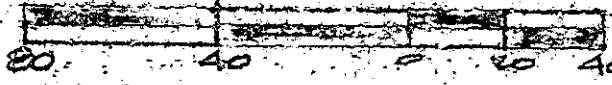

JUN 29 1984 10-5-63

This is to certify that on the 11th day of June, 1984, I surveyed the property shown on this plat, being known as lot 228 on plat of SECTION "A" WOODFIELDS and recorded in the R.M.C. Office Greenville County, S. C., in Plat Book "W" at Page 73; and that the property lines, walls and buildings are as shown hereon, and that the walls and buildings located on said lot do not encroach or project on adjacent street or property, and that no adjacent walls or buildings encroach or project on said premises, and no power lines cross this property except as shown hereon. Also known as PROPERTY OF OTIS F. LEE and recorded in Plat Book at Page

41327

R. B. Brull

R. B. Brull, S.C. # 1952

Recordable Plat

CAROLINA SURVEYING CO. 112 Early St. Greenville, S. C.

3.0001

271/21 267/37 D 27...